

Sample Information		
Sample Identification	Fully Activated CBD Isolate	
Laboratory Number	1912087-01	
Batch Number		
Matrix	Concentrates	
Cannabinoid (HPLC)	%	mg/g
Compound		
THCA	ND	ND
delta 9-THC	ND	ND
delta 8-THC	ND	ND
CBGA	ND	ND
THCV	ND	ND
CBD	101.36	1010
CBD-V	0.20	2.01
CBN	ND	ND
CBG	ND	ND
CBC	ND	ND
Cannabinoids Total		
Max Active THC	0.00	0.00
Max Active CBD	101.16	1011.55
T.Active Cannabinoids	101.00	1010.00
Total Cannabinoids	102.00	1020.00
Max Active Ratios		
NA : 1 CBD to THC		
0.00 :1 THC to CBD		

Cannabinoid (%)

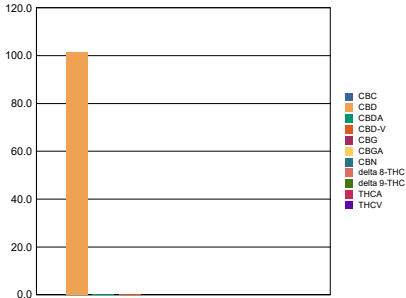

RS (GCMS-MS)	ppm	RL
Compound		
Acetone	ND	50.00
Acetonitrile	ND	5.00
Benzene	ND	5.00
n-Butane	ND	5.00
Carbon Tetrachloride	ND	5.00
Chloroform	ND	5.00
1,2-Dichloroethane	ND	5.00
Ethanol	ND	5.00
Ethyl acetate	ND	5.00
Ethylene oxide	ND	5.00
n-Heptane	ND	5.00
n-Hexane	ND	5.00
iso-Butane	ND	5.00
iso-Pentane	ND	5.00
Methylene Chloride	ND	5.00
n-Pentane	ND	5.00
Propane	ND	5.00
2-Propanol (IPA)	ND	5.00
Tetrahydrofuran	ND	5.00
Toluene	ND	5.00
Trichloroethene	ND	5.00
o-xylene	ND	5.00
Xylenes (m,p)	ND	10.00

Terpenes (HPLC)	mg/g	%
Compound		
alpha-Bisabolol	NT	NT
(-)-Borneol and (+)-Borneol	NT	NT
Camphene	NT	NT
Camphor	NT	NT
beta-Caryophyllene	NT	NT
trans-Caryophyllene	NT	NT
Caryophyllene Oxide	NT	NT
alpha-Cedrene	NT	NT
Cedrol	NT	NT
Endo-fenchyl Alcohol	NT	NT
Eucalyptol	NT	NT
Fenchone	NT	NT
Geraniol	NT	NT
Geranyl acetate	NT	NT
Guaial	NT	NT
Hexahydrothymol	NT	NT
alpha-Humulene	NT	NT
Isoborneol	NT	NT
Isopulegol	NT	NT
Limonene	NT	NT
Linalool	NT	NT
p-Mentha-1,5-diene	NT	NT
beta-Myrcene	NT	NT
trans-Nerolidol	NT	NT
Ocimene Isomer 1	NT	NT
alpha-Pinene	NT	NT
beta-Pinene	NT	NT
Pulegone	NT	NT
Sabinene	NT	NT
Sabinene Hydrate	NT	NT
gamma-Terpinene	NT	NT
alpha-Terpinene	NT	NT
alpha-Terpineol	NT	NT
3-Carene	NT	NT
Ocimene Isomer 2	NT	NT
gamma-Terpineol	NT	NT
Terpinolene	NT	NT
Valencene	NT	NT
Nerol	NT	NT
cis-Nerolidol	NT	NT
Total Terpenes	NT	NT



RL = Reporting Limit
 NA = Not Applicable
 NT = Not Tested
 ND = Non Detected

Metals	ppm	RL
Compound		
Arsenic	NT	NT
Cadmium	NT	NT
Mercury	NT	NT
Lead	NT	NT
Percent Moisture		
NT %		
Water Activity		
NT		



Sample Information

Sample Identification	Fully Activated CBD Isolate
Laboratory Number	1912087-01
Batch Number	
Matrix	Concentrates

RL = Reporting Limit
 NA = Not Applicable
 NT = Not Tested
 ND = Non Detected

Pesticides (LC-MS TQ)	ppm	RL	Pesticides (LC-MS TQ)	ppm	RL
Compound			Compound		
Abamectin	ND	0.013	Acephate	ND	0.008
Acequinocyl	ND	0.038	Acetamiprid	ND	0.004
Aldicarb	ND	0.008	Azoxystrobin	ND	0.004
Bifenazate	ND	0.004	Bifenthrin	ND	0.004
Boscalid	ND	0.008	Carbaryl	ND	0.004
Carbofuran	ND	0.004	Chlorantraniliprole	ND	0.004
Chlorfenapyr	ND	0.019	Chlorpyrifos	ND	0.004
Clofentezine	ND	0.004	Cyfluthrin	ND	0.019
Cypermethrin	ND	0.019	Daminozide	ND	0.019
DDVP (Dichlorvos)	ND	0.002	Diazinon	ND	0.004
Dimethoate	ND	0.004	Ethoprophos	ND	0.004
Etofenprox	ND	0.008	Etoxazole	ND	0.002
Fenoxycarb	ND	0.004	Fenpyroximate	ND	0.008
Fipronil	ND	0.008	Flonicamid	ND	0.019
Fludioxonil	ND	0.008	Hexythiazox	ND	0.019
Imazalil	ND	0.008	Imidacloprid	ND	0.004
Kresoxim-methyl	ND	0.008	Malathion	ND	0.010
Metalaxyl	ND	0.004	Methiocarb	ND	0.004
Methomyl	ND	0.008	MGK-264	ND	0.004
Myclobutanil	ND	0.008	Naled	ND	0.010
Oxamyl	ND	0.019	Paclbutrazol	ND	0.008
Parathion_methyl	ND	0.019	Permethrins	ND	0.008
Phosmet	ND	0.004	Piperonyl butoxide	ND	0.038
Prallethrin	ND	0.004	Propiconazole	ND	0.008
Propoxure	ND	0.004	Pyrethrins	ND	0.095
Pyridaben	ND	0.004	Spinosad	ND	0.011
Spiromesifen	ND	0.006	Spirotetramat	ND	0.004
Spiroxamine	ND	0.008	Tebuconazole	ND	0.002
Thiacloprid	ND	0.004	Thiamethoxam	ND	0.004
Trifloxystrobin	ND	0.004			